

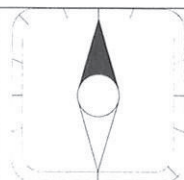

<b>Title</b>	Planning Applications		<b>Page</b>	2 of 7
<b>Application number</b>	15/0272		<b>Scale @ A4</b>	1:1,250
<b>Address</b>	ORCHARD COTTAGE, SHEPHERDS LANE, WINDLESHAM, GU20 6HL		<b>Date</b>	26-08-2015
<b>Proposal</b>	Outline application for the erection of a 65 bedroom care home, a doctors surgery and a detached bungalow with landscaping and access following demolition of existing buildings (access to be considered), (Additional info rec'd 24/06/15).			
<p>© Crown Copyright. All rights reserved. Surrey Heath Borough Council 100018679 2015</p>				

Looking south across site towards Highams Builders Yard



Looking north-west across site towards Chertsey Road



Orchard Cottage



Existing Site Plan

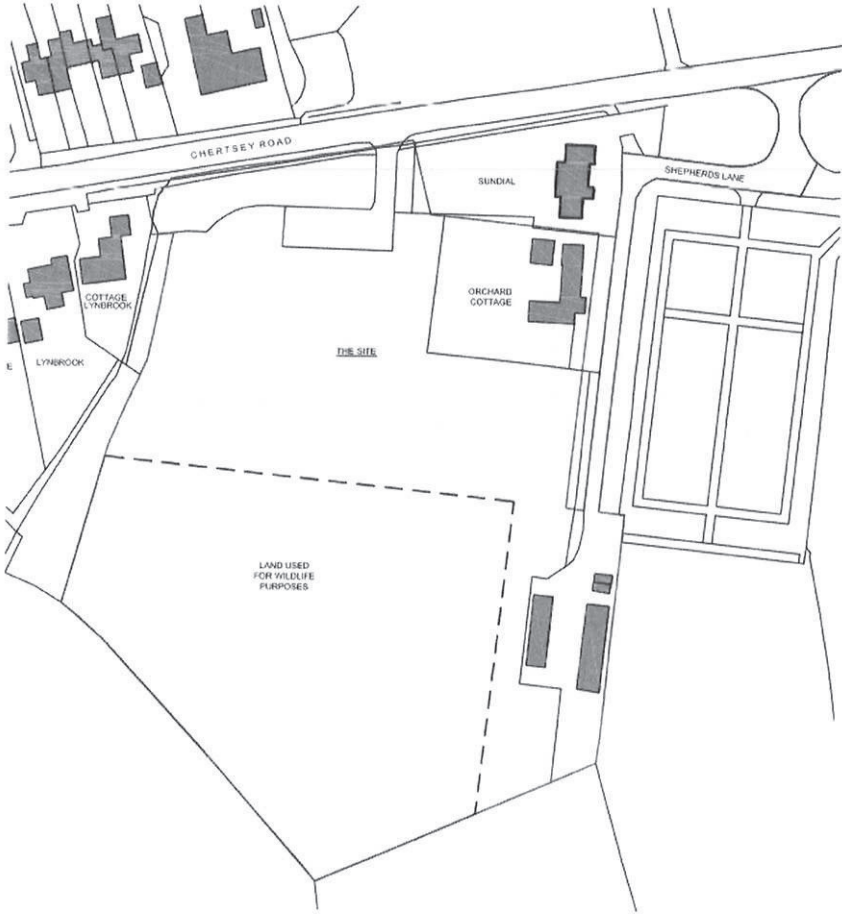

Indicative Proposed Layout Plan



# 15/0272 – ORCHARD COTTAGE, SHEPHERDS LANE, WINDLESHAM

## Indicative Proposed Streetscene

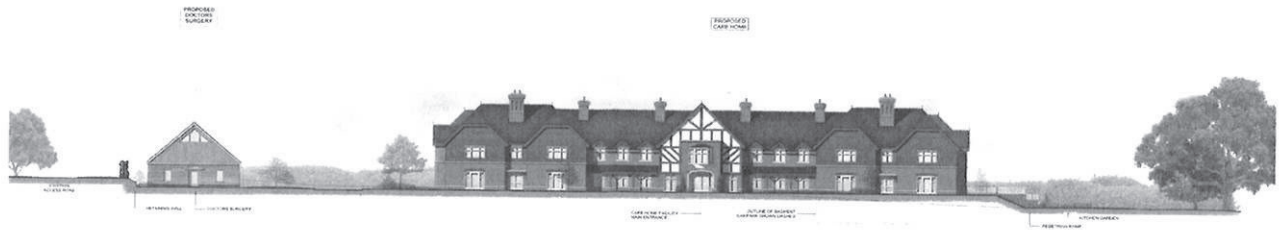

SECTION B - B (1:200)



INDICATIVE STREETSCENE A - A  
(00)



SECTION C - C  
(00)

0 5 10 15 20 METRES